LAPORAN PRAKTIKUM

POSTTEST 2

ALGORITMA PEMROGRAMAN LANJUT

Disusun oleh:

Nathanael Larry Glasia (2509106068)

Kelas (B1‘25)

PROGRAM STUDI INFORMATIKA

UNIVERSITAS MULAWARMAN

SAMARINDA

2026

1. Flowchart

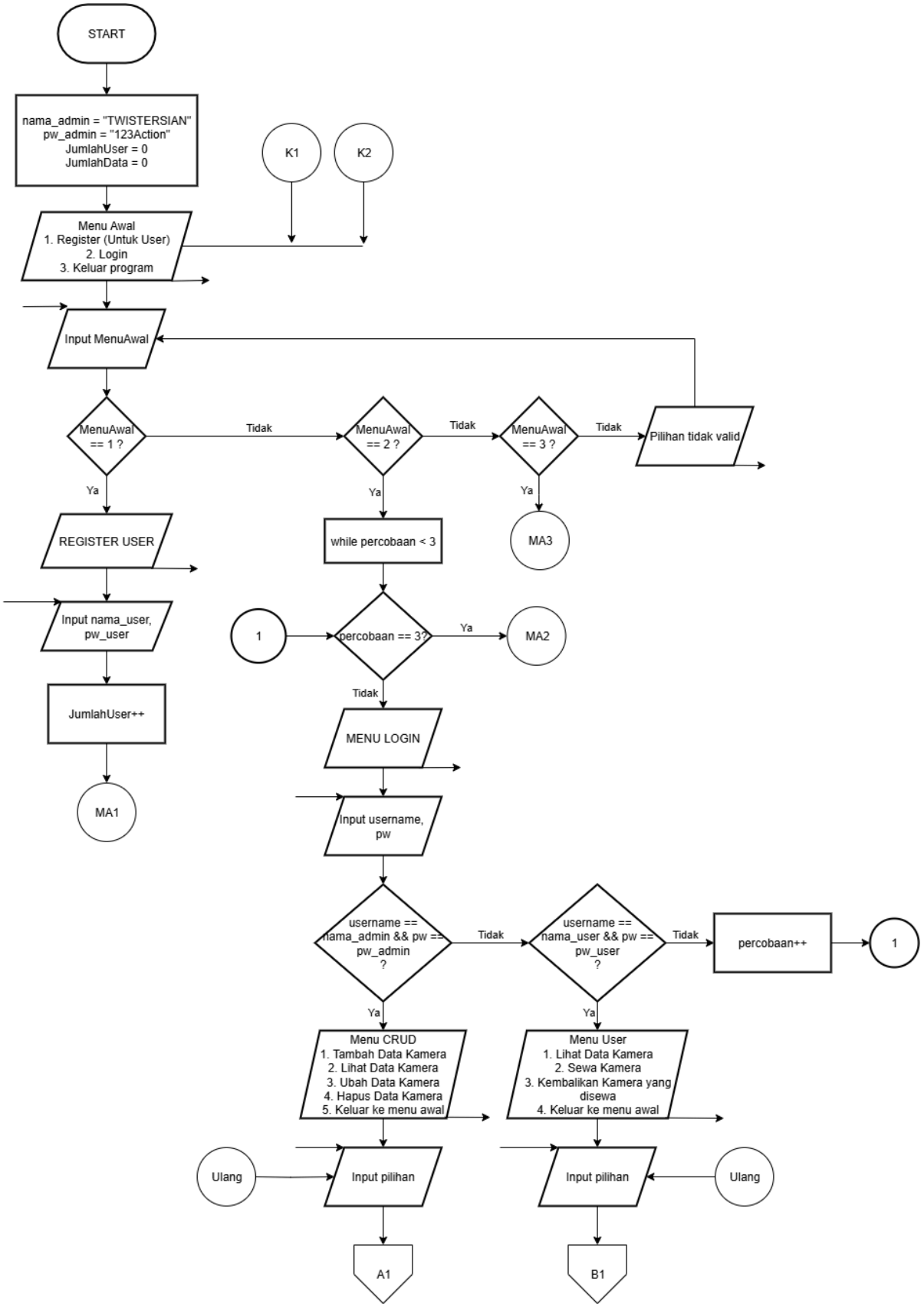
START
nama_admin = "TWISTERSIAN"
pw_admin = "123Action"
JumlahUser = 0
JumlahData = 0
K1
K2
Menu Awal
1. Register (Untuk User)
2. Login
3. Keluar program
Input MenuAwal
MenuAwal == 1 ?
Tidak
MenuAwal == 2 ?
Tidak
MenuAwal == 3 ?
Tidak
Pilihan tidak valid
Ya
REGISTER USER
Input nama_user, pw_user
JumlahUser++
MA1
Ya
while percobaan < 3
1
percobaan == 3?
Ya
MA2
Tidak
MENU LOGIN
Input username, pw
Ya
MA3
username == nama_admin && pw == pw_admin ?
Tidak
username == nama_user && pw == pw_user ?
Tidak
percobaan++
1
Ya
Menu CRUD
1. Tambah Data Kamera
2. Lihat Data Kamera
3. Ubah Data Kamera
4. Hapus Data Kamera
5. Keluar ke menu awal
Ya
Menu User
1. Lihat Data Kamera
2. Sewa Kamera
3. Kembalikan Kamera yang disewa
4. Keluar ke menu awal
Ulang
Input pilihan
Input pilihan
Ulang
A1
B1

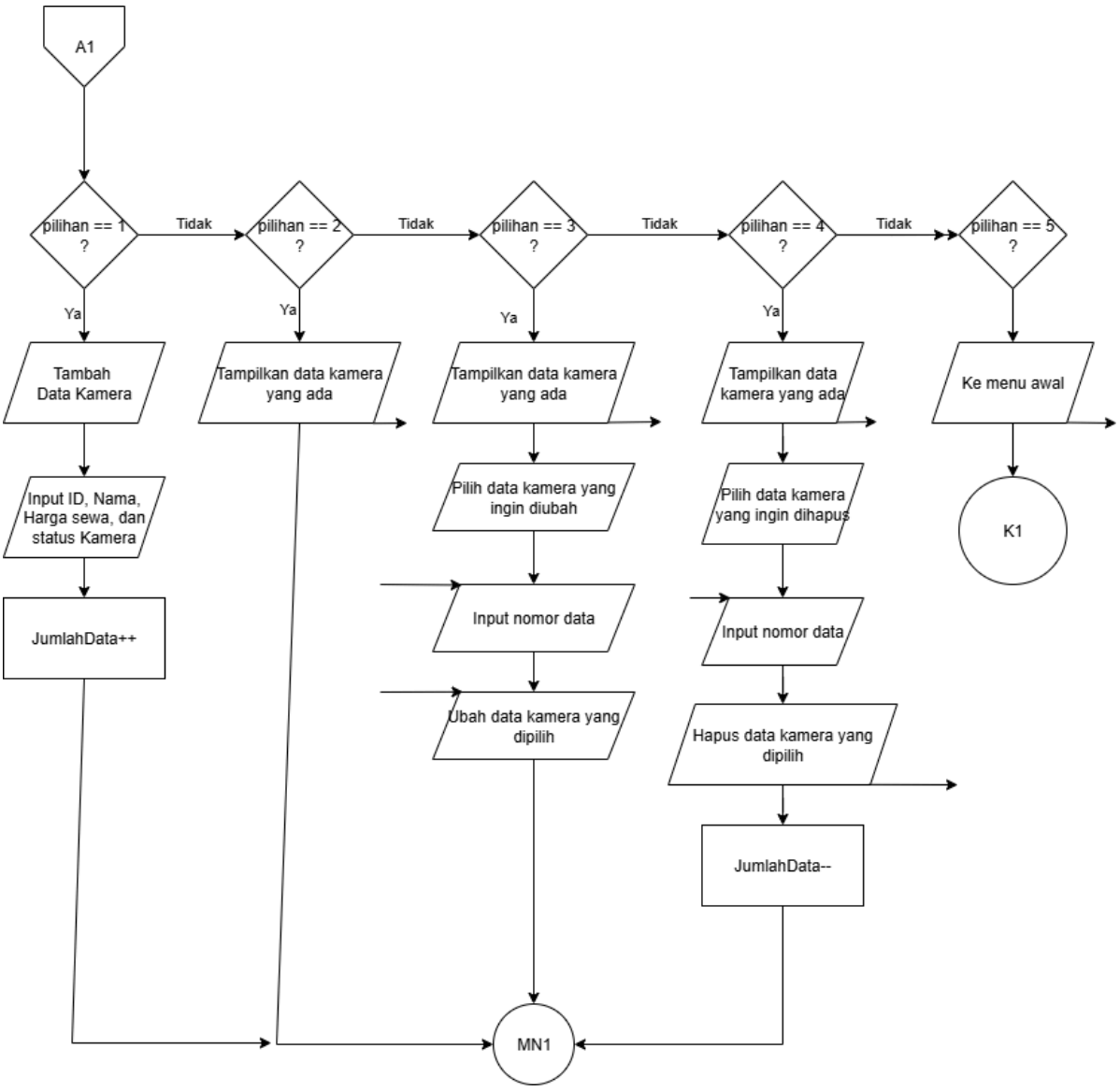
A1
pilihan == 1 ?
Tidak
pilihan == 2 ?
Tidak
pilihan == 3 ?
Tidak
pilihan == 4 ?
Tidak
pilihan == 5 ?
Ya
Ya
Ya
Ya
Tambah Data Kamera
Tampilkan data kamera yang ada
Tampilkan data kamera yang ada
Tampilkan data kamera yang ada
Ke menu awal
Input ID, Nama, Harga sewa, dan status Kamera
Pilih data kamera yang ingin diubah
Pilih data kamera yang ingin dihapus
K1
JumlahData++
Input nomor data
Input nomor data
Ubah data kamera yang dipilih
Hapus data kamera yang dipilih
JumlahData--
MN1

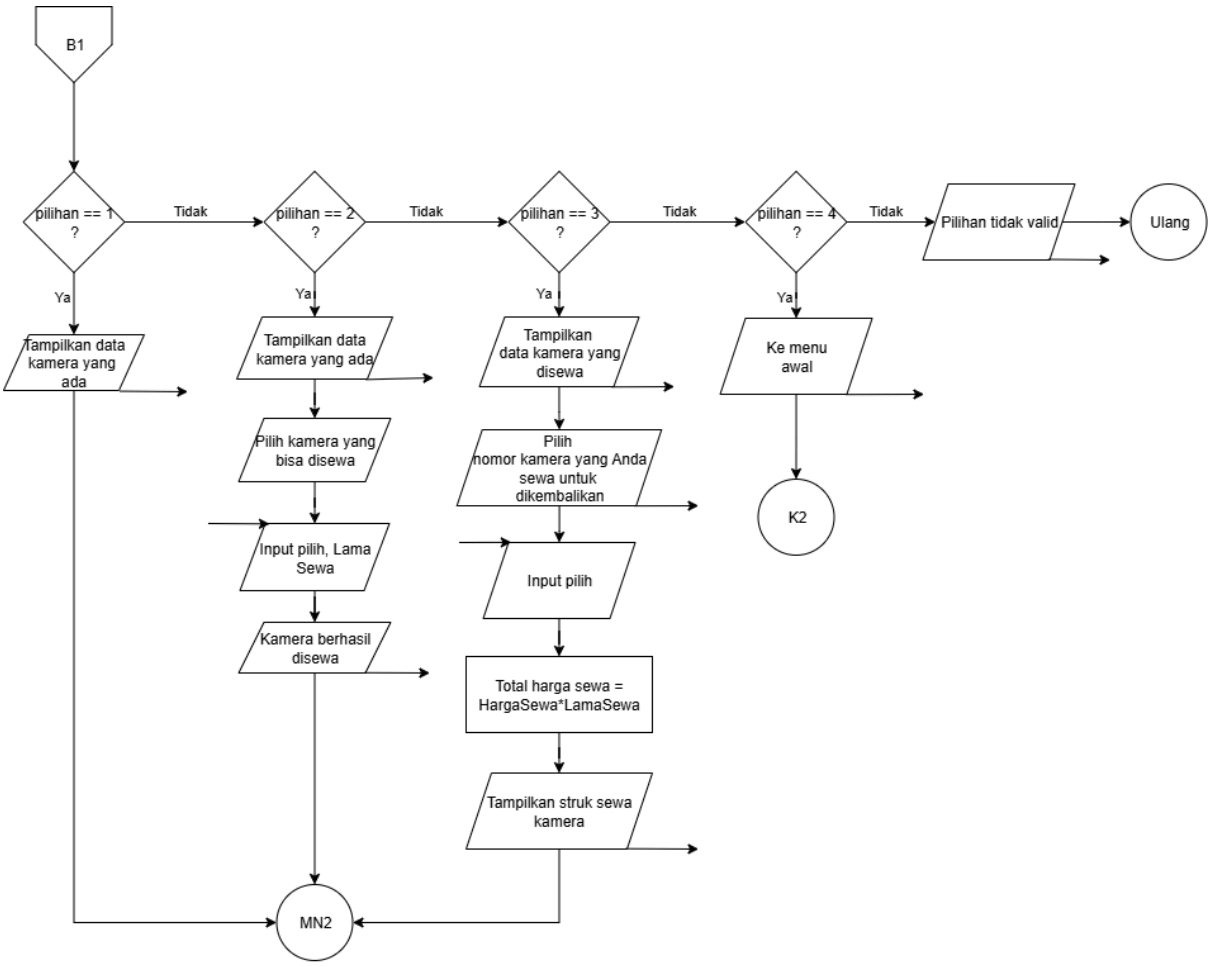

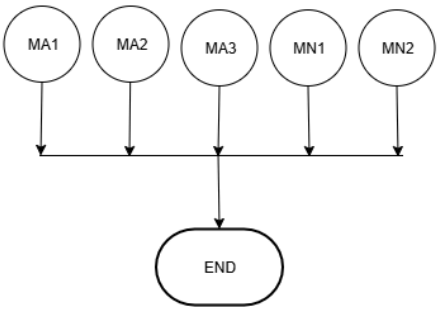

Program dimulai. Program sistem data penyewaan kamera ini merupakan program multiuser yang dimana ada Admin dan User. Untuk data Admin sudah disiapkan berupa nama serta passwordnya sendiri jadi tidak perlu registrasi dan bisa langsung login. Yang harus registrasi adalah User. Dengan ketentuan posttest ini maka User yang dipakai adalah nama sendiri

(Larry) dan password yang digunakan adalah 3 digit belakang NIM (068). Disini pengguna, baik Admin dan User diberi kesempatan 3 kali untuk memasukkan nama dan password saat login. Jika 3 kali gagal login, maka program akan berhenti. Jika login berhasil, maka akan keluar tampilan berikut:

Menu Admin:

1. Tambah Data Kamera
2. Tampilkan Data Kamera
3. Ubah Data Kamera
4. Hapus Data Kamera
5. Ke Menu Awal

Menu User:

1. Lihat Data Kamera
2. Sewa Kamera yang Tersedia
3. Kembalikan Kamera yang Disewa
4. Ke Menu Awal

Admin dapat menambah, menampilkan, mengubah, dan menghapus data kamera. Untuk User, hanya bisa melihat data kamera, menyewa kamera yang tersedia dan mengembalikan kamera sewaan. Jika Admin memilih nomor 5 dan User memilih nomor 4, maka akan ke menu awal

Menu Awal:

1. Register
2. Login
3. Keluar Program

Jika memilih nomor 3, maka program akan berakhir.

2. Deskripsi Singkat Program

Program Sistem Data Penyewaan Kamera adalah program yang dimana Admin mengelola dan menyimpan data kamera yang terdiri dari ID kamera, nama kamera, harga sewa/hari, dan status kameranya apakah tersedia atau sedang disewa. User dapat menyewa kamera yang sedang tersedia dan dapat mengembalikan kamera sewaannya sesuai dengan kamera yang disewa dan berapa lama User menyewa kamera itu.

3. Source Code

```
#include <iostream>
#include <string>
using namespace std;

struct User
{
    string username;
    string password;
    string role;
};

struct StatusKamera
{
    string kondisi;
};

struct Kamera
{
    string ID_Kamera;
    string NamaKamera;
    int HargaSewa;
    int LamaSewa;
    string NamaPenyewa;
    StatusKamera status;
};

int main()
{
    Kamera data[5];
```

```
User user[2];
int JumlahUser = 0;
int JumlahData = 0;
user[JumlahUser].username = "TWISTERSIAN";
user[JumlahUser].password = "123Action";
user[JumlahUser].role = "admin";
JumlahUser++;
bool menu_awal = true;

while (menu_awal)
{
    bool login_sukses = false;
    int percobaan_login = 0;
    string InputNama, InputPassword, role_login;
    int MenuAwal;

    while (!login_sukses)
    {
        cout << "\n======================" << endl;
        cout << "HOME PAGE TWISTERS CAM" << endl;
        cout << "======================" << endl;
        cout << "1. Register" << endl;
        cout << "2. Login" << endl;
        cout << "3. Keluar Twisters Cam" << endl;
        cout << "======================" << endl;
        cout << "Pilih (1-3): ";
        cin >> MenuAwal;
        cin.ignore();

        if (MenuAwal == 1)
        {
            if (JumlahUser == 2)
            {
                cout << "User penuh!\n";
            }
            else
            {
                cout << "\n===REGISTER===" << endl;
                cout << "Masukkan nama baru: ";
                getline(cin, user[JumlahUser].username);
                cout << "Masukkan password baru: ";
                getline(cin, user[JumlahUser].password);
```

```
                    user[JumlahUser].role = "user";
                    JumlahUser++;
                    cout << "Berhasil daftar, silakan login ke
Twisters Cam.\n";
                }
            }
            else if (MenuAwal == 2)
            {
                while (percobaan_login < 3 && !login_sukses)
                {
                    cout << "\n===LOGIN===" << endl;
                    cout << "Masukkan nama: ";
                    getline(cin, InputNama);
                    cout << "Masukkan password: ";
                    getline(cin, InputPassword);

                    for (int i = 0; i < JumlahUser; i++)
                    {
                        if (InputNama == user[i].username &&
InputPassword == user[i].password)
                        {
                            cout << "Login berhasil! Selamat datang "
<< InputNama << endl;
                            login_sukses = true;
                            role_login = user[i].role;
                            break;
                        }
                    }
                    if (!login_sukses)
                    {
                        percobaan_login++;
                        cout << "Login gagal! Kesempatan login: " <<
(3 - percobaan_login) << endl;
                    }
                }
                if (percobaan_login == 3 && !login_sukses)
                {
                    cout << "Akses ditolak!" << endl;
                    return 0;
                }
            }
            else if (MenuAwal == 3)
```

```
        {
            cout << "\n==================" << endl;
            cout << "  PROGRAM SELESAI " << endl;
            cout << "==================" << endl;
            return 0;
        }
        else
        {
            cout << "Pilihan tidak valid" << endl;
        }
    }

    int pilihan;
    do
    {
        if (role_login == "admin")
        {
            cout << "\n========================" << endl;
            cout << "      TWISTERS CAM      " << endl;
            cout << "========================" << endl;
            cout << "1. Tambahkan data kamera" << endl;
            cout << "2. Tampilkan data kamera" << endl;
            cout << "3. Ubah data kamera" << endl;
            cout << "4. Hapus data kamera" << endl;
            cout << "5. Keluar ke menu utama" << endl;
        }
        else
        {   cout << "\n===========================" << endl;
            cout << "         TWISTERS CAM      " << endl;
            cout << "===========================" << endl;
            cout << "1. Lihat data kamera" << endl;
            cout << "2. Sewa kamera" << endl;
            cout << "3. Kembalikan kamera" << endl;
            cout << "4. Keluar ke menu utama" << endl;
        }
        cout << "=========================" << endl;
        cout << "Masukkan pilihan: ";
        cin >> pilihan;
        cin.ignore();

        if (role_login == "admin")
        {
```

```
                switch (pilihan)
                {
                case 1:
                    if (JumlahData == 5)
                    {
                        cout << "Data Penuh!\n";
                        break;
                    }
                    cout <<
"\n=================================================================
======================" << endl;
                    cout << "                                TAMBAH
DATA KAMERA                                        " << endl;
                    cout <<
"=================================================================
====================" << endl;
                    cout << "ID Kamera: ";
                    getline(cin, data[JumlahData].ID_Kamera);
                    cout << "Nama Kamera: ";
                    getline(cin, data[JumlahData].NamaKamera);
                    cout << "Harga sewa/hari: Rp";
                    cin >> data[JumlahData].HargaSewa;
                    cin.ignore();
                    cout << "Status (Tersedia/Disewa): ";
                    getline(cin, data[JumlahData].status.kondisi);
                    JumlahData++;
                    cout << "Data berhasil ditambahkan";
                    cout << endl;
                    break;

                case 2:
                    cout <<
"\n=================================================================
======================" << endl;
                    cout << "|                                DATA
KAMERA TWISTERS CAM                                |" << endl;
                    cout <<
"=================================================================
====================" << endl;
                    if (JumlahData == 0)
                    {
```

```
                        cout << "Data kamera tidak tersedia";
                        break;
                    }
                    cout << "No\tID Kamera\tNama Kamera\t\tHarga
Sewa/hari\t\t\tStatus\n";
                    cout <<
"-------------------------------------------------------------------
--------------------\n";
                    for (int i = 0; i < JumlahData; i++)
                    {
                        cout << i + 1 << "\t";
                        cout << data[i].ID_Kamera << "\t\t";
                        cout << data[i].NamaKamera << " \t\t";
                        cout << "Rp" << data[i].HargaSewa <<
"\t\t\t";
                        cout << data[i].status.kondisi << endl;
                        cout << endl;
                    }
                    break;

                case 3:
                {
                    cout <<
"\n=================================================================
=======================" << endl;
                    cout << "|                                UBAH
DATA KAMERA                                        |" << endl;
                    cout <<
"=================================================================
====================" << endl;
                    if (JumlahData == 0)
                    {
                        cout << "Data kamera belum tersedia!";
                        break;
                    }
                    cout << "No\tID Kamera\tNama Kamera\t\tHarga
Sewa/hari\t\t\tStatus\n";
                    cout <<
"-------------------------------------------------------------------
--------------------\n";
                    for (int i = 0; i < JumlahData; i++)
                    {
```

```
                        cout << i + 1 << "\t";
                        cout << data[i].ID_Kamera << "\t\t";
                        cout << data[i].NamaKamera << " \t\t";
                        cout << "Rp" << data[i].HargaSewa <<
"\t\t\t";
                        cout << data[i].status.kondisi << endl;
                        cout << endl;
                    }
                    int index;
                    cout << "Masukkan nomor data yang ingin diubah:
";
                    cin >> index;
                    cin.ignore();
                    index--;

                    if (index >= 0 && index < JumlahData)
                    {
                        cout << "ID Kamera baru: ";
                        getline(cin, data[index].ID_Kamera);
                        cout << "Nama Kamera baru: ";
                        getline(cin, data[index].NamaKamera);
                        cout << "Harga sewa/hari: Rp";
                        cin >> data[index].HargaSewa;
                        cin.ignore();
                        cout << "Status (Tersedia/Disewa): ";
                        getline(cin, data[index].status.kondisi);
                        cout << "Data kamera berhasil diubah!\n";
                    }
                    else
                    {
                        cout << "Nomor tidak valid!";
                    }
                    break;
                }
                case 4:
                {
                    cout <<
"\n=================================================================
=======================" << endl;
                    cout << "|                                    HAPUS
DATA KAMERA                                    |" << endl;
                    cout <<
```

```
"=================================================================
====================" << endl;
                    if (JumlahData == 0)
                    {
                        cout << "Data kamera belum tersedia!";
                        break;
                    }
                    cout << "No\tID Kamera\tNama Kamera\t\tHarga
Sewa/hari\t\t\tStatus\n";
                    cout <<
"-----------------------------------------------------------------
--------------------\n";
                    for (int i = 0; i < JumlahData; i++)
                    {
                        cout << i + 1 << "\t";
                        cout << data[i].ID_Kamera << "\t\t";
                        cout << data[i].NamaKamera << " \t\t";
                        cout << "Rp" << data[i].HargaSewa <<
"\t\t\t";
                        cout << data[i].status.kondisi << endl;
                    }
                    int index;
                    char konfirmasi_hapus;
                    cout << "Masukkan nomor data kamera yang ingin
dihapus: ";
                    cin >> index;
                    index--;

                    if (index >= 0 && index < JumlahData)
                    {
                        cout << "Yakin ingin hapus data kamera ini?
(Y/N): ";
                        cin >> konfirmasi_hapus;

                        if (konfirmasi_hapus == 'Y' ||
konfirmasi_hapus == 'y')
                        {
                            for (int i = index; i < JumlahData - 1;
i++)
                            {
                                data[i] = data[i + 1];
                            }
```

```
                            JumlahData--;
                            cout << "Data kamera berhasil
dihapus!\n";
                        }
                        else
                        {
                            cout << "Penghapusan dibatalkan!\n";
                        }
                    }
                    else
                    {
                        cout << "Nomor tidak valid!\n";
                    }
                    break;
                }
                case 5:
                    cout <<
"=========================================" << endl;
                    cout << "           KEMBALI KE MENU AWAL...
" << endl;
                    cout <<
"=========================================" << endl;
                    login_sukses = false;
                    break;

                default:
                    cout << "Pilihan tidak tersedia!";
                    break;
                }
            }
            else
            {
                switch (pilihan)
                {
                case 1:
                    if (JumlahData == 0)
                    {
                        cout << "Data kamera belum tersedia!";
                        break;
                    }
                    cout <<
"\n==================================================================
```

```
=======================" << endl;
                    cout << "|                                DATA
KAMERA TWISTERS CAM                                |" << endl;
                    cout <<
"=====================================================================
====================" << endl;
                    cout << "No\tID Kamera\tNama Kamera\t\tHarga
Sewa/hari\t\t\tStatus\n";
                    cout <<
"---------------------------------------------------------------------
--------------------\n";
                    for (int i = 0; i < JumlahData; i++)
                    {
                        cout << i + 1 << "\t";
                        cout << data[i].ID_Kamera << "\t\t";
                        cout << data[i].NamaKamera << " \t\t";
                        cout << "Rp" << data[i].HargaSewa <<
"\t\t\t";
                        cout << data[i].status.kondisi << endl;
                        cout << endl;
                    }
                    break;

                case 2:
                {
                    if (JumlahData == 0)
                    {
                        cout << "Data kamera tidak tersedia!";
                        break;
                    }
                    cout <<
"\n=====================================================================
=======================" << endl;
                    cout << "|                                DATA
KAMERA TWISTERS CAM                                |" << endl;
                    cout <<
"=====================================================================
====================" << endl;
                    cout << "No\tID Kamera\tNama Kamera\t\tHarga
Sewa/hari\t\t\tStatus\n";
                    cout <<
"---------------------------------------------------------------------
```

```
--------------------\n";
                    for (int i = 0; i < JumlahData; i++)
                    {
                        cout << i + 1 << "\t";
                        cout << data[i].ID_Kamera << "\t\t";
                        cout << data[i].NamaKamera << " \t\t";
                        cout << "Rp" << data[i].HargaSewa <<
"\t\t\t";
                        cout << data[i].status.kondisi << endl;
                        cout << endl;
                    }
                    int pilih;
                    cout << "Masukkan nomor kamera yang ingin disewa:
";
                    cin >> pilih;
                    pilih--;

                    if (pilih >= 0 && pilih < JumlahData)
                    {
                        if (data[pilih].status.kondisi == "Tersedia")
                        {
                            cout << "Sewa berapa hari: ";
                            cin >> data[pilih].LamaSewa;
                            data[pilih].status.kondisi = "Disewa";
                            data[pilih].NamaPenyewa = InputNama;
                            cout << "Kamera berhasil disewa!\n";
                        }
                        else
                        {
                            cout << "Kamera sedang disewa!\n";
                        }
                    }
                    else
                    {
                        cout << "Nomor tidak valid\n";
                    }
                    break;
                }
                case 3:
                {
                    if (JumlahData == 0)
                    {
```

```
                        cout << "Data kamera tidak tersedia!";
                        break;
                    }
                    cout <<
"\n=================================================================
=====================" << endl;
                    cout << "|                                DATA
KAMERA YANG DISEWA                                |" << endl;
                    cout <<
"=================================================================
====================" << endl;
                    cout << "No\tID Kamera\tNama Kamera\t\tHarga
Sewa/hari\t\t\tStatus\n";
                    cout <<
"-----------------------------------------------------------------
--------------------\n";
                    for (int i = 0; i < JumlahData; i++)
                    {
                        if (data[i].status.kondisi == "Disewa")
                        {
                            cout << i + 1 << "\t";
                            cout << data[i].ID_Kamera << "\t\t";
                            cout << data[i].NamaKamera << " \t\t";
                            cout << "Rp" << data[i].HargaSewa <<
"\t\t\t";
                            cout << data[i].status.kondisi << endl;
                            cout << endl;
                        }
                    }
                    int pilih;
                    cout << "Masukkan nomor kamera yang Anda sewa: ";
                    cin >> pilih;
                    pilih--;

                    if (pilih >= 0 && pilih < JumlahData)
                    {
                        if (data[pilih].status.kondisi == "Disewa" &&
data[pilih].NamaPenyewa == InputNama)
                        {
                            int totalharga = data[pilih].HargaSewa *
data[pilih].LamaSewa;
                            cout << "\n===STRUK SEWA KAMERA===" <<
```

```
endl;
                            cout << "ID Kamera: " <<
data[pilih].ID_Kamera << endl;
                            cout << "Nama Kamera: " <<
data[pilih].NamaKamera << endl;
                            cout << "Harga sewa/hari: Rp" <<
data[pilih].HargaSewa << endl;
                            cout << "Lama sewa: " <<
data[pilih].LamaSewa << " hari" << endl;
                            cout << "Total harga sewa: Rp" <<
totalharga << endl;
                            data[pilih].status.kondisi = "Tersedia";
                            data[pilih].LamaSewa = 0;
                            data[pilih].NamaPenyewa = "";
                            cout << "Kamera berhasil
dikembalikan!\n";
                        }
                        else
                        {
                            cout << "Ini bukan kamera yang Anda
sewa!\n";
                        }
                    }
                    else
                    {
                        cout << "Nomor tidak valid!\n";
                    }
                    break;
                }
                case 4:
                    cout << "Kembali ke menu awal...\n";
                    login_sukses = false;
                    break;

                default:
                    cout << "Pilihan tidak tersedia\n";
                }
            }
        } while (login_sukses);
    }
    return 0;
}
```

[redacted]

4. Hasil Output

```
=======================
HOME PAGE TWISTERS CAM
=======================
1. Register
2. Login
3. Keluar Twisters Cam
=======================
Pilih (1-3): 1

===REGISTER===
Masukkan nama baru: Larry
Masukkan password baru: 068
Berhasil daftar, silakan login ke Twisters Cam.
```

```
===LOGIN===
Masukkan nama: Lerry
Masukkan password: 068
Login gagal! Kesempatan login: 2

===LOGIN===
Masukkan nama: Lary
Masukkan password: 068
Login gagal! Kesempatan login: 1

===LOGIN===
Masukkan nama: Ler
Masukkan password: 0666
Login gagal! Kesempatan login: 0
Akses ditolak!
```

```
===LOGIN===
Masukkan nama: Larry
Masukkan password: 068
Login berhasil! Selamat datang Larry

============================
         TWISTERS CAM
============================
1. Lihat data kamera
2. Sewa kamera
3. Kembalikan kamera
4. Keluar ke menu utama
==========================
Masukkan pilihan:
```

```
===LOGIN===
Masukkan nama: TWISTERSIAN
Masukkan password: 123Action
Login berhasil! Selamat datang TWISTERSIAN

==========================
       TWISTERS CAM
==========================
1. Tambahkan data kamera
2. Tampilkan data kamera
3. Ubah data kamera
4. Hapus data kamera
5. Keluar ke menu utama
==========================
Masukkan pilihan:
```

```
========================
      TWISTERS CAM
========================
1. Tambahkan data kamera
2. Tampilkan data kamera
3. Ubah data kamera
4. Hapus data kamera
5. Keluar ke menu utama
==========================
Masukkan pilihan: 1

=============================================================================================
                                   TAMBAH DATA KAMERA
=============================================================================================
ID Kamera: K01
Nama Kamera: CANON EOS 700D
Harga sewa/hari: Rp250000
Status (Tersedia/Disewa): Tersedia
Data berhasil ditambahkan
```

```
========================
      TWISTERS CAM
========================
1. Tambahkan data kamera
2. Tampilkan data kamera
3. Ubah data kamera
4. Hapus data kamera
5. Keluar ke menu utama
==========================
Masukkan pilihan: 2

=============================================================================================
|                                 DATA KAMERA TWISTERS CAM                                  |
=============================================================================================
No      ID Kamera       Nama Kamera             Harga Sewa/hari                 Status
---------------------------------------------------------------------------------------------
1       K01             CANON EOS 700D          Rp250000                        Tersedia

2       K02             SONY A7                 Rp450000                        Tersedia
```

```
==========================================================================================
|                                   UBAH DATA KAMERA                                     |
==========================================================================================
No      ID Kamera       Nama Kamera             Harga Sewa/hari                 Status
------------------------------------------------------------------------------------------
1       K01             CANON EOS 700D          Rp250000                        Tersedia

2       K02             SONY A7                 Rp450000                        Tersedia

Masukkan nomor data yang ingin diubah: 1
ID Kamera baru: K01
Nama Kamera baru: CANON EOS 600D
Harga sewa/hari: Rp200000
Status (Tersedia/Disewa): Disewa
Data kamera berhasil diubah!

========================
      TWISTERS CAM
========================
1. Tambahkan data kamera
2. Tampilkan data kamera
3. Ubah data kamera
4. Hapus data kamera
5. Keluar ke menu utama
==========================
Masukkan pilihan: 2

==========================================================================================
|                                DATA KAMERA TWISTERS CAM                                |
==========================================================================================
No      ID Kamera       Nama Kamera             Harga Sewa/hari                 Status
------------------------------------------------------------------------------------------
1       K01             CANON EOS 600D          Rp200000                        Disewa

2       K02             SONY A7                 Rp450000                        Tersedia
```

```
==========================================================================================
|                                   UBAH DATA KAMERA                                     |
==========================================================================================
No      ID Kamera       Nama Kamera             Harga Sewa/hari                 Status
------------------------------------------------------------------------------------------
1       K01             CANON EOS 700D          Rp250000                        Tersedia

2       K02             SONY A7                 Rp450000                        Tersedia

Masukkan nomor data yang ingin diubah: 1
ID Kamera baru: K01
Nama Kamera baru: CANON EOS 600D
Harga sewa/hari: Rp200000
Status (Tersedia/Disewa): Disewa
Data kamera berhasil diubah!

========================
      TWISTERS CAM
========================
1. Tambahkan data kamera
2. Tampilkan data kamera
3. Ubah data kamera
4. Hapus data kamera
5. Keluar ke menu utama
==========================
Masukkan pilihan: 2

==========================================================================================
|                                DATA KAMERA TWISTERS CAM                                |
==========================================================================================
No      ID Kamera       Nama Kamera             Harga Sewa/hari                 Status
------------------------------------------------------------------------------------------
1       K01             CANON EOS 600D          Rp200000                        Disewa

2       K02             SONY A7                 Rp450000                        Tersedia
```

```
==========================================================================================
|                                  HAPUS DATA KAMERA                                     |
==========================================================================================
No      ID Kamera       Nama Kamera             Harga Sewa/hari                 Status
------------------------------------------------------------------------------------------
1       K01             CANON EOS 600D          Rp200000                        Disewa
2       K02             SONY A7                 Rp450000                        Tersedia
Masukkan nomor data kamera yang ingin dihapus: 2
Yakin ingin hapus data kamera ini? (Y/N): Y
Data kamera berhasil dihapus!

========================
      TWISTERS CAM
========================
1. Tambahkan data kamera
2. Tampilkan data kamera
3. Ubah data kamera
4. Hapus data kamera
5. Keluar ke menu utama
==========================
Masukkan pilihan: 2

==========================================================================================
|                                DATA KAMERA TWISTERS CAM                                |
==========================================================================================
No      ID Kamera       Nama Kamera             Harga Sewa/hari                 Status
------------------------------------------------------------------------------------------
1       K01             CANON EOS 600D          Rp200000                        Disewa
```

```
===LOGIN===
Masukkan nama: Larry
Masukkan password: 068
Login berhasil! Selamat datang Larry

==========================
         TWISTERS CAM
==========================
1. Lihat data kamera
2. Sewa kamera
3. Kembalikan kamera
4. Keluar ke menu utama
========================
Masukkan pilihan: 1

=============================================================================================
|                                DATA KAMERA TWISTERS CAM                                   |
=============================================================================================
No      ID Kamera       Nama Kamera             Harga Sewa/hari                 Status
---------------------------------------------------------------------------------------------
1       K01             CANON EOS 600D          Rp200000                        Disewa

2       K02             SONY A7                 Rp450000                        Tersedia

3       K03             NIKON 70S               Rp150000                        Tersedia
```

```
=============================================================================================
|                                DATA KAMERA TWISTERS CAM                                   |
=============================================================================================
No      ID Kamera       Nama Kamera             Harga Sewa/hari                 Status
---------------------------------------------------------------------------------------------
1       K01             CANON EOS 600D          Rp200000                        Disewa

2       K02             SONY A7                 Rp450000                        Tersedia

3       K03             NIKON 70S               Rp150000                        Tersedia

Masukkan nomor kamera yang ingin disewa: 3
Sewa berapa hari: 3
Kamera berhasil disewa!
```

```
==========================================================================================
|                                DATA KAMERA YANG DISEWA                                 |
==========================================================================================
No      ID Kamera       Nama Kamera             Harga Sewa/hari                 Status
------------------------------------------------------------------------------------------
1       K01             CANON EOS 600D          Rp200000                        Disewa

3       K03             NIKON 70S               Rp150000                        Disewa

Masukkan nomor kamera yang Anda sewa: 1
Ini bukan kamera yang Anda sewa!
```

```
==========================================================================================
|                                DATA KAMERA YANG DISEWA                                 |
==========================================================================================
No      ID Kamera       Nama Kamera             Harga Sewa/hari                 Status
------------------------------------------------------------------------------------------
1       K01             CANON EOS 600D          Rp200000                        Disewa

3       K03             NIKON 70S               Rp150000                        Disewa

Masukkan nomor kamera yang Anda sewa: 3

===STRUK SEWA KAMERA===
ID Kamera: K03
Nama Kamera: NIKON 70S
Harga sewa/hari: Rp150000
Lama sewa: 3 hari
Total harga sewa: Rp450000
Kamera berhasil dikembalikan!
```

```
========================
HOME PAGE TWISTERS CAM
========================
1. Register
2. Login
3. Keluar Twisters Cam
========================
Pilih (1-3): 3

====================
  PROGRAM SELESAI
--------------------
```

5. Langkah-langkah GIT

5.1 GIT Add

```
PS C:\praktikum-apl> git add "post-test/post-test-apl-2/2509106068-NATHANAEL LARRY GLASIA-PT-2.cpp"
PS C:\praktikum-apl> git add "post-test/post-test-apl-2/2509106068-NATHANAEL LARRY GLASIA-PT-2.exe"
```

Menambahkan file ke staging area untuk di commit

5.2 GIT Commit

```
PS C:\praktikum-apl> git commit -m "Menyelesaikan CRUD untuk posttest 2"
[main 8a06c41] Menyelesaikan CRUD untuk posttest 2
 2 files changed, 450 insertions(+)
 create mode 100644 post-test/post-test-apl-2/2509106068-NATHANAEL LARRY GLASIA-PT-2.cpp
 create mode 100644 post-test/post-test-apl-2/2509106068-NATHANAEL LARRY GLASIA-PT-2.exe
```

Menyimpan perubahan yang ada di staging area ke repositori lokal dengan pesan

5.3 Git Push

```
PS C:\praktikum-apl> git push origin main
Enumerating objects: 8, done.
Counting objects: 100% (8/8), done.
Delta compression using up to 4 threads
Compressing objects: 100% (6/6), done.
Writing objects: 100% (6/6), 79.67 KiB | 1.59 MiB/s, done.
Total 6 (delta 0), reused 0 (delta 0), pack-reused 0 (from 0)
To https://github.com/larrynathanx/praktikum-apl.git
```

Mengunggah perubahan dari repositori lokal ke repositori jarak jauh (GitHub)